

KEY PLAN  
Scale:1:10,000

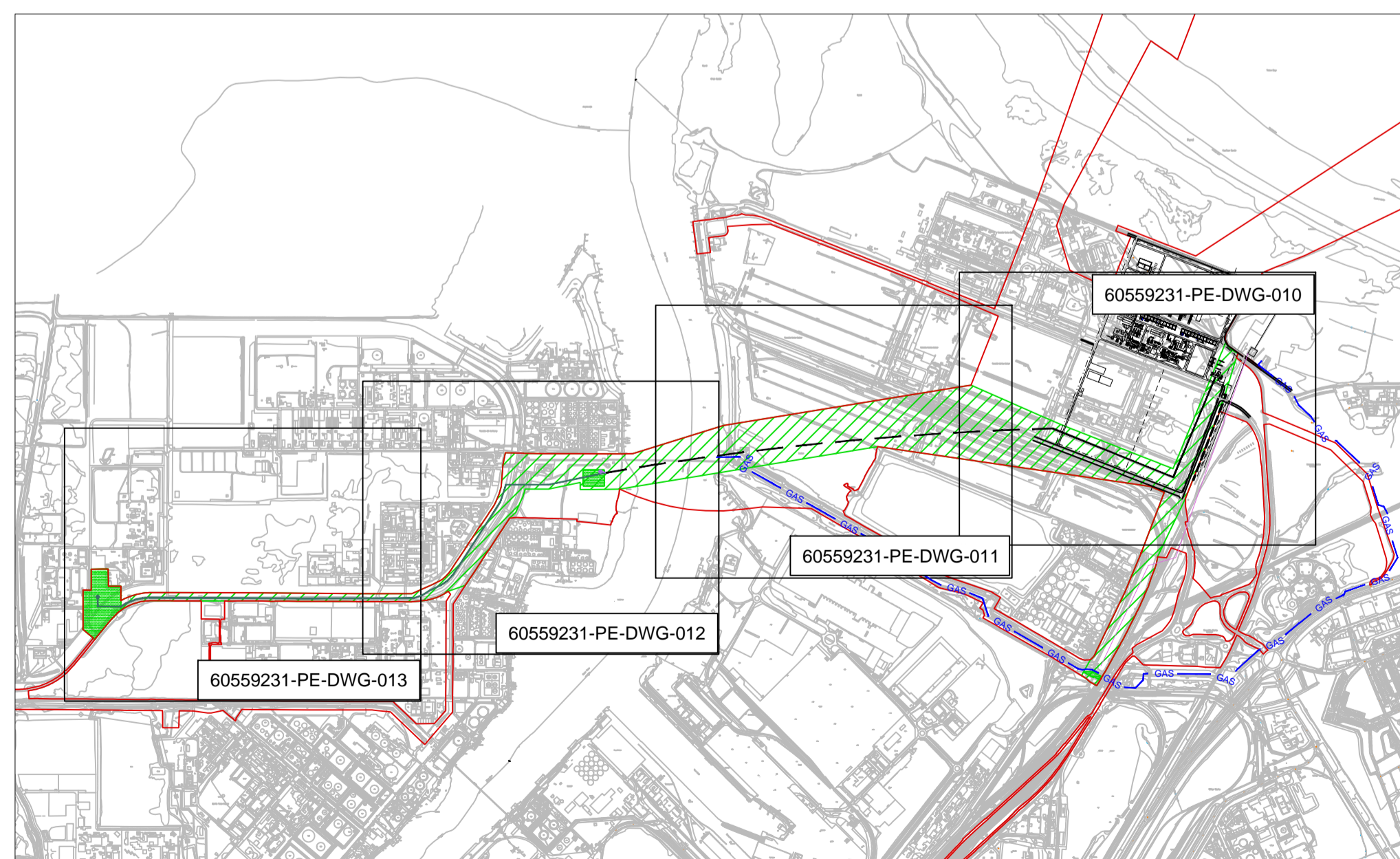

OPTION 1 (1A - NATIONAL GRID, 1B - TRAFIGURA)  
Scale:1:25,000

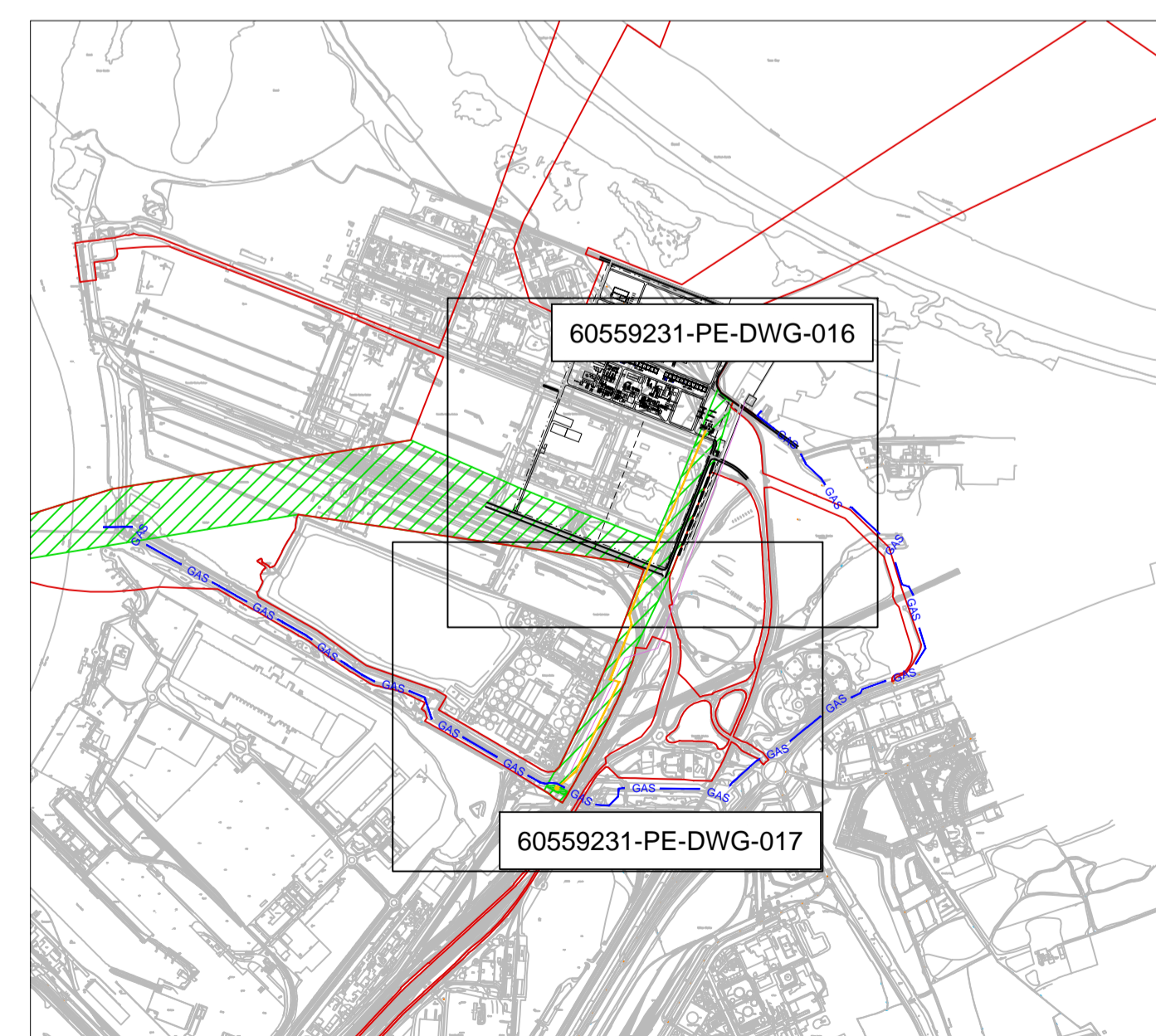

OPTION 2  
Scale:1:25,000

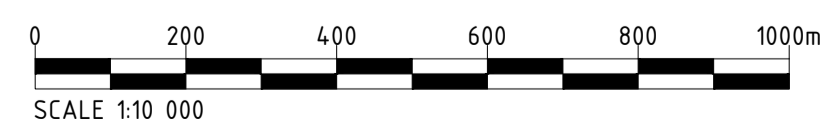

SAFETY, HEALTH AND ENVIRONMENTAL INFORMATION BOX

IT IS ASSUMED THAT ALL WORKS ON THIS DRAWING WILL BE CARRIED OUT BY A COMPETENT CONTRACTOR WORKING, WHERE APPROPRIATE, TO AN APPROPRIATE METHOD STATEMENT  
THIS DRAWING TO BE USED ONLY FOR THE PURPOSE OF ISSUE THAT IT WAS ISSUED FOR AND IS SUBJECT TO AMENDMENT

NOTES

KEY

- SITE BOUNDARY
- ▨ WORK NUMBER 2A (UNDERGROUND HIGH PRESSURE GAS PIPELINE)
- ▤ WORK NUMBER 2B (ABOVE GROUND INSTALLATION)
- - - INDICATIVE NATIONAL GRID / TRAFIGURA GAS CONNECTION ROUTE (OPTION 1) - TRENCHLESS CONSTRUCTION (MICRO-BORED TUNNEL)
- INDICATIVE NATIONAL GRID GAS CONNECTION ROUTE & AGI (OPTION 1A)
- INDICATIVE TRAFIGURA GAS CONNECTION ROUTE & AGI (OPTION 1B)
- INDICATIVE SEMBCORP GAS CONNECTION ROUTE & AGI (OPTION 2)
- INDICATIVE GAS CONNECTION ROUTE (OPTION 1 & 2)
- INDICATIVE NATIONAL GRID / TRAFIGURA GAS CONNECTION ROUTE (OPTION 1)
- BREACH PIPELINE
- CATS PIPELINE

Revision Details	By	Check	Date	Scale

Purpose of Issue  
**FOR INFORMATION**

Applicant  
**NZT POWER LTD AND NZNS STORAGE LTD**



Drawing Title  
DCO Reference Number - 4.7

**INDICATIVE GAS CONNECTION AND ABOVE GROUND INSTALLATIONS PLANS**

Sheet 1 of 11 - Key Plan

Designed	Drawn	Checked	Approved	Date
	SF			12/10/21

AECOM Internal Project No.	Suitability	Project Manager
60559231	N/A	

Scale: @ A1  
AS SHOWN

THIS DOCUMENT HAS BEEN PREPARED PURSUANT TO AND SUBJECT TO THE TERMS OF THE AGREEMENT BY WHICH THE CLIENT HAS ACCEPTED THE LIABILITY FOR ANY USE OF THIS DOCUMENT OTHER THAN BY THE ORIGINAL CLIENT OR FOLLOWING THE EXPRESS AGREEMENT TO SUCH USE, AND ONLY FOR THE PURPOSES FOR WHICH IT WAS PREPARED AND PROVIDED.  
NEAREST AECOM AND US HAVE BEEN ONE COMPANY, CONTRACTING ENTITIES ARE OF WHICH ARE NOW MERGELY OWNED BY AECOM AND ARE OF COMMON WITH US AND ARE THE SAME UNLESS SPECIFICALLY NOTED OR OTHERWISE INDICATED.

AECOM Infrastructure & Environment UK Limited  
The Colmore Building  
20 Colmore Circus  
Queensway, Birmingham



www.aecom.com

Drawing Number	Rev
60559231-PE-DWG-009	2